VISIT…

LANZAROTE Caliente.COM

FLYERS

Death Parade OP

Composer: BARDIO

Arranged/Transcribed: Paintamelody

Allegro (M.M. ♩ = c.138-144)

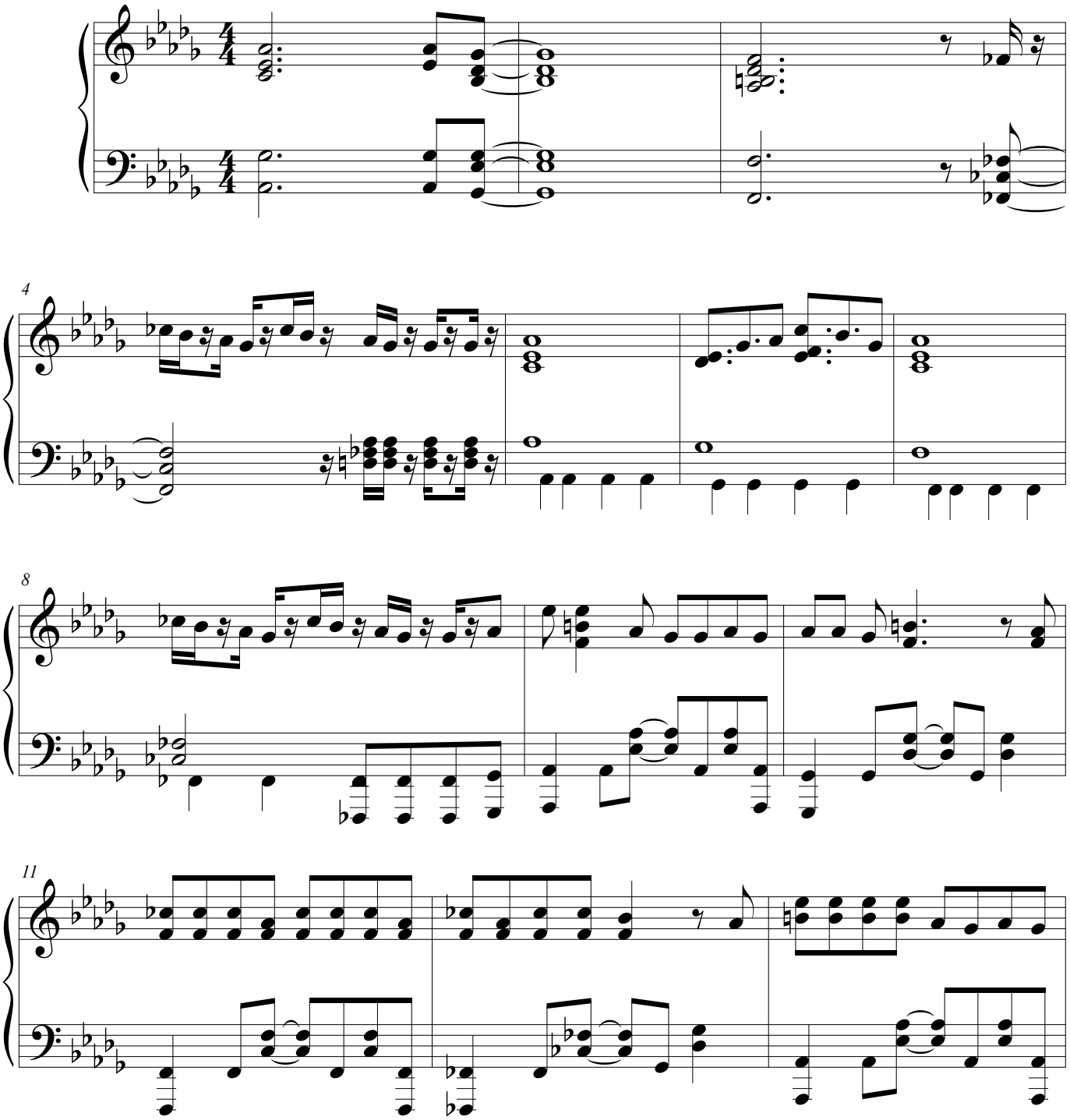

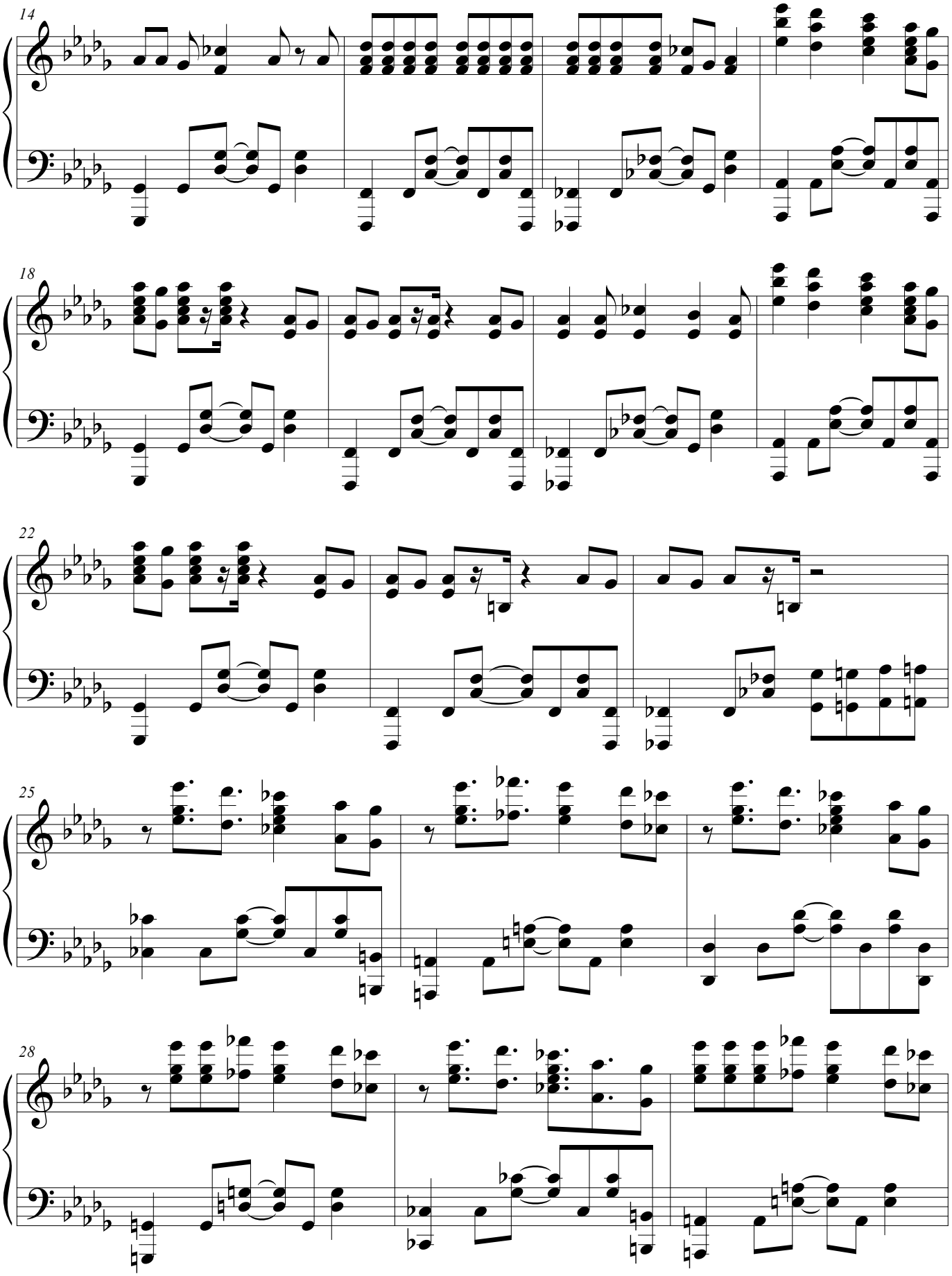
14
18
22
25
28

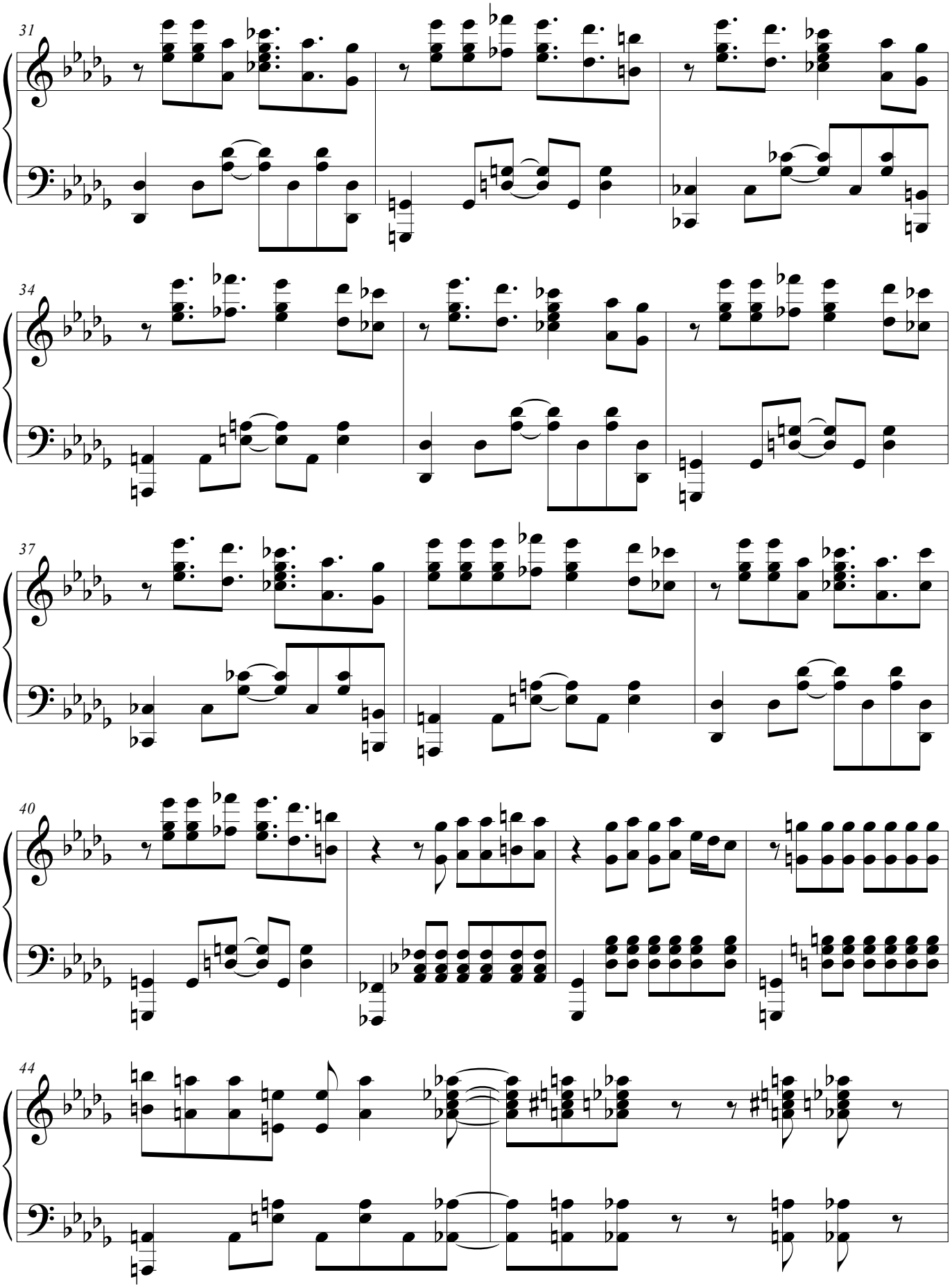
31
34
37
40
44

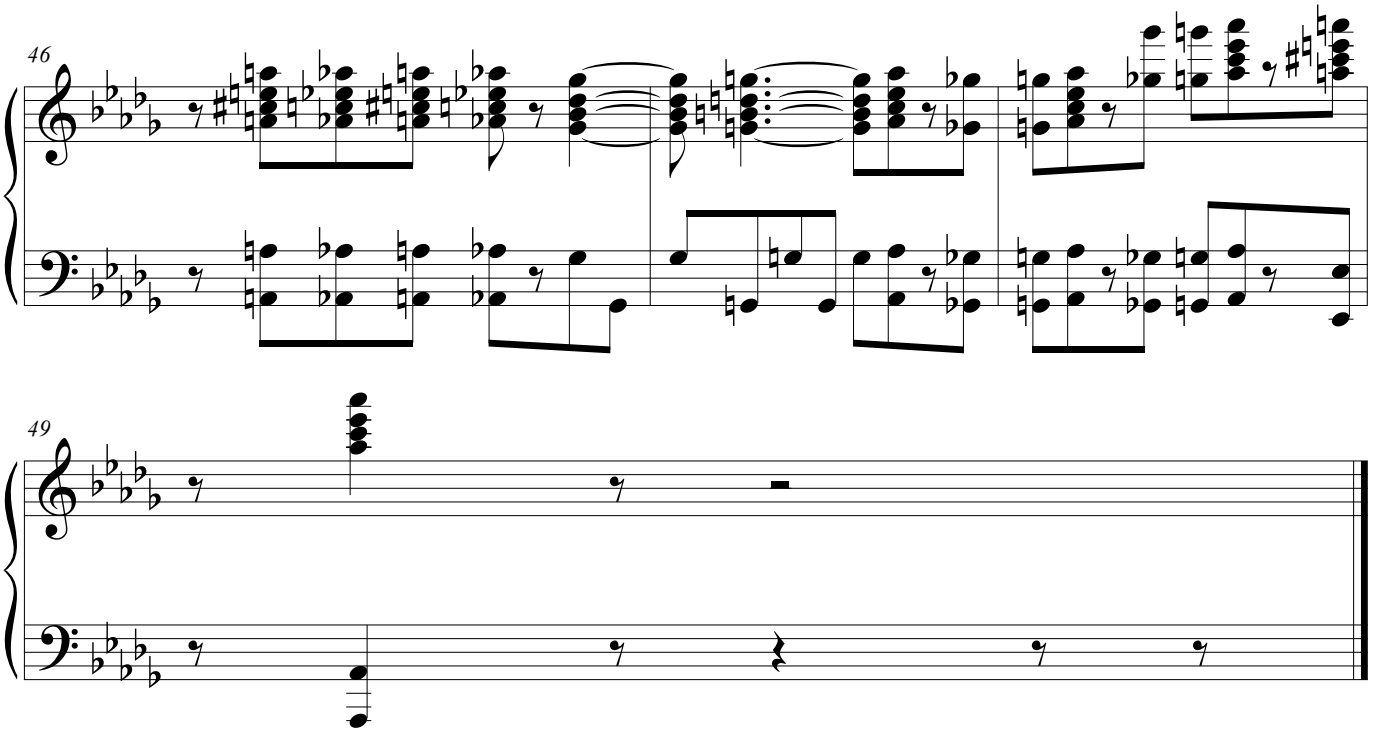
46
49